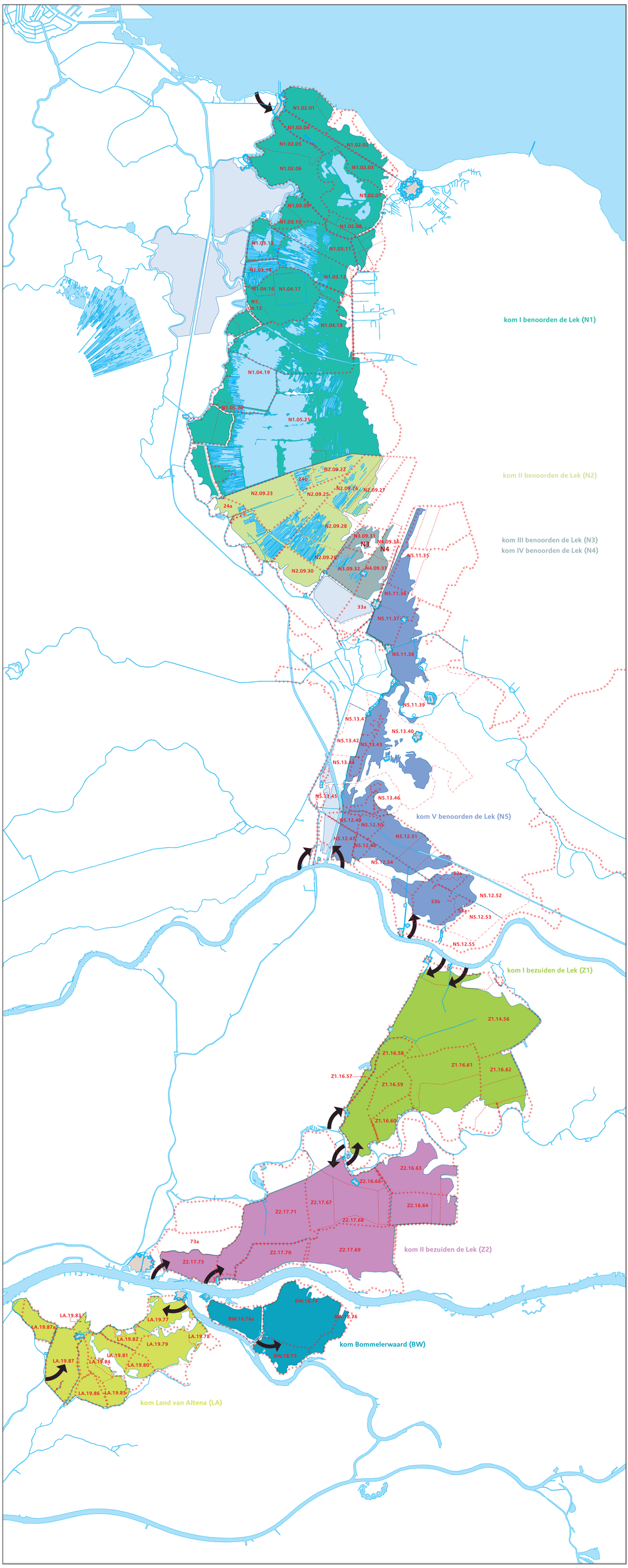INUNDATIEKOMMEN